

# LANDMARK NORTH



January 2025

# Landmark Mixed-Use Development San Antonio, Texas





LOOP 1604 FRONTAGE ROAD

INTERSTATE HIGHWAY 10

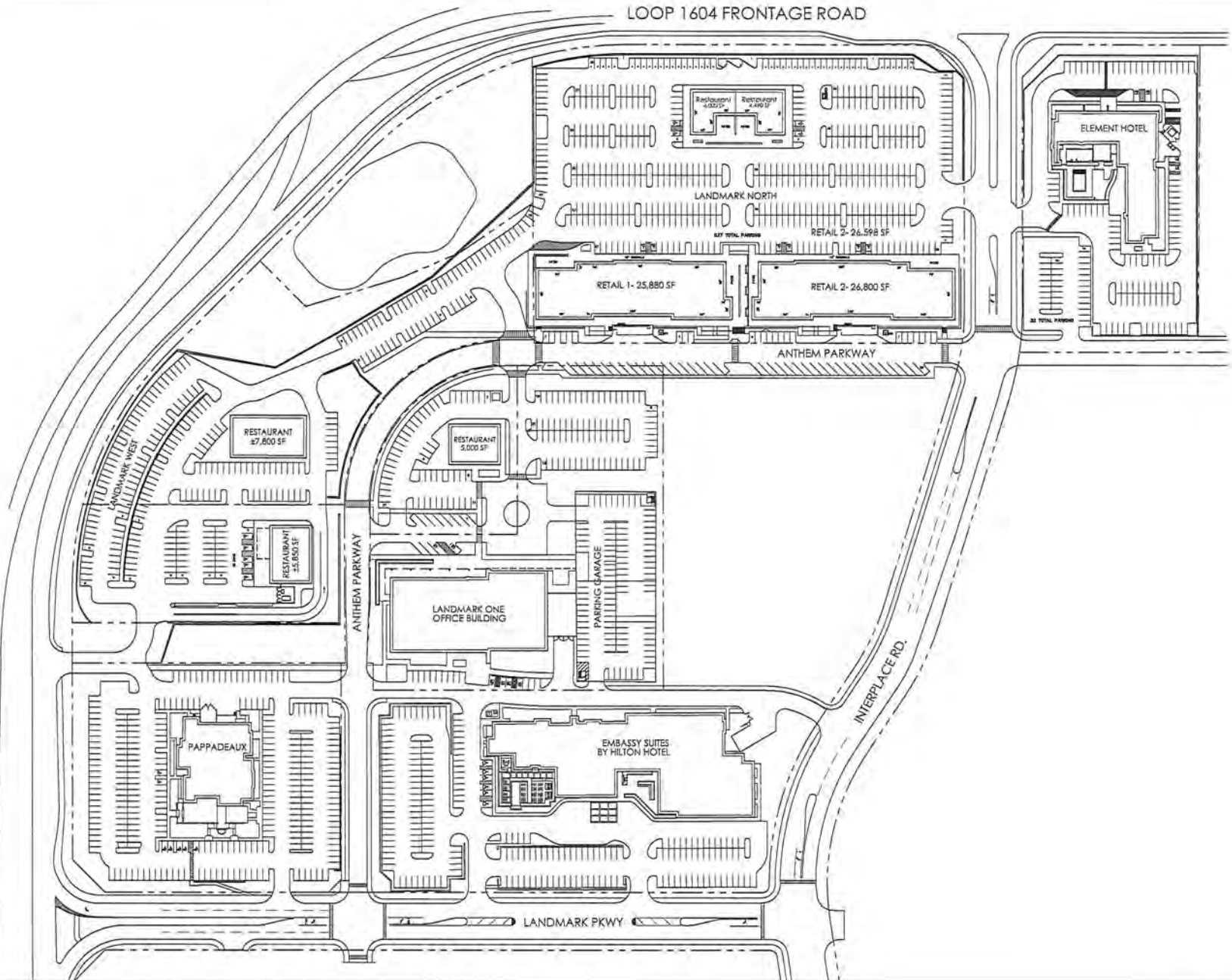

NORTH  
SP1-030524

**fulcrum**  
DEVELOPMENT

LANDMARK MASTER PLAN  
SAN ANTONIO TEXAS

**VILLA PARK**  
ARCHITECTURE/PLANNING/INTERIORS  
PH: (210) 384-8900

NOTE: THIS CONCEPTUAL SITE PLAN IS FOR MARKETING PURPOSES ONLY, & HAS BEEN PREPARED FOR CLIENT BASED UPON PRELIMINARY AVAILABLE SITE INFORMATION. ALL DIMENSIONS, GRADES & AREAS ARE SUBJECT TO VERIFICATION BY A PROFESSIONAL CIVIL ENGINEER FOR COMPLIANCE WITH ALL NATIONAL, STATE, & LOCAL REGULATIONS. NOT FOR REGULATORY PERMITTING OR CONSTRUCTION.

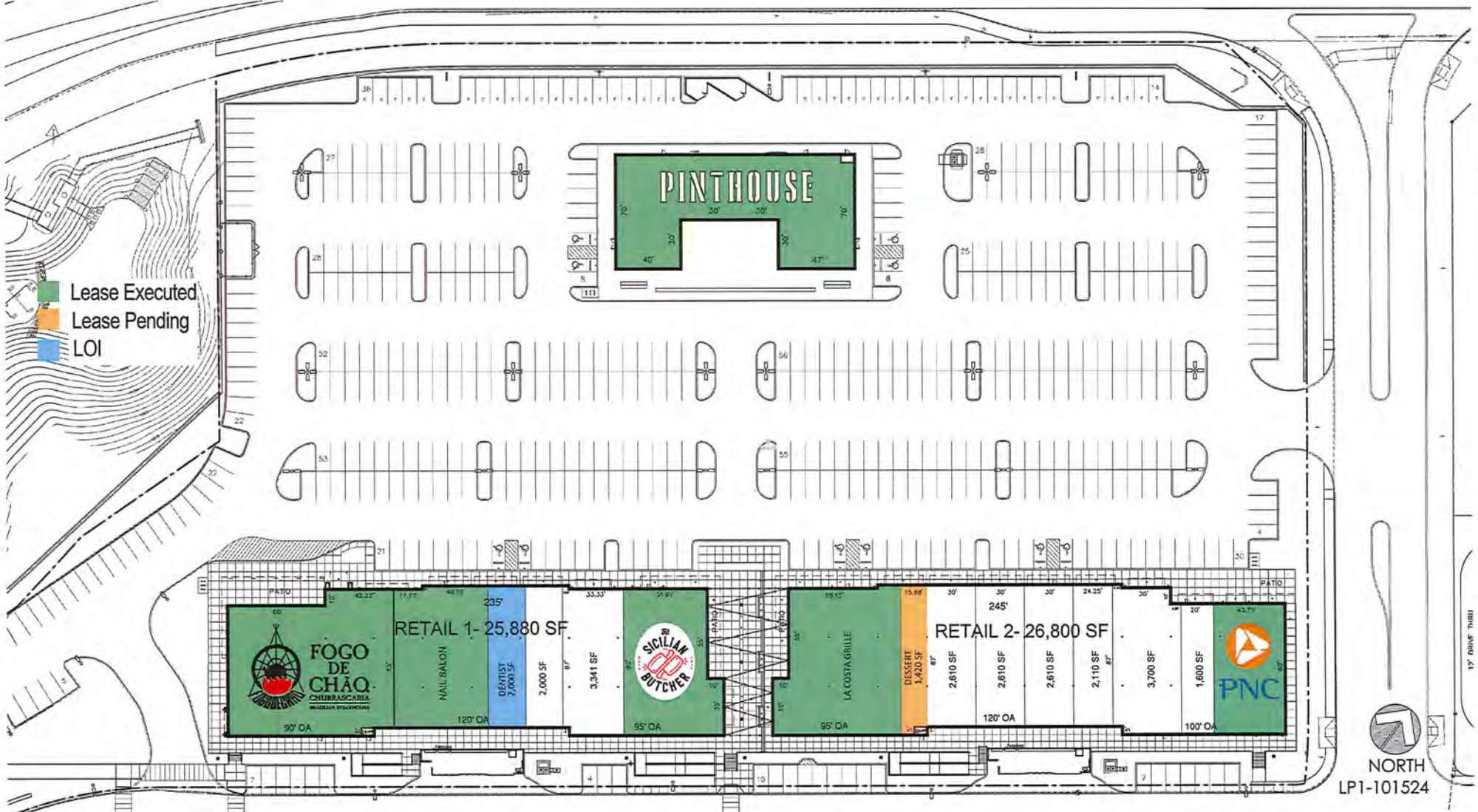
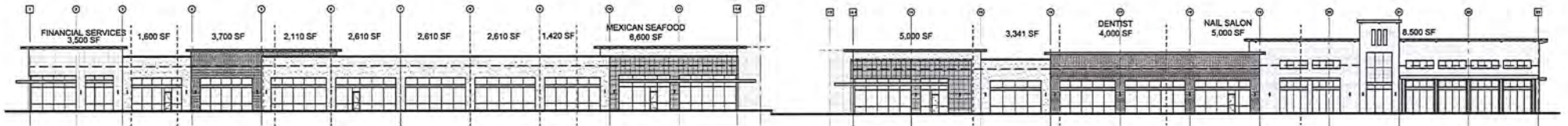

**fulcrum**  
DEVELOPMENT

**LANDMARK NORTH LEASE PLAN**  
SAN ANTONIO TEXAS

**VILLA PARK**  
ARCHITECTURE/PLANNING/INTERIORS  
PH: (210) 384-8900

NOTE: THIS CONCEPTUAL SITE PLAN IS FOR MARKETING PURPOSES ONLY, & HAS BEEN PREPARED FOR CLIENT BASED UPON PRELIMINARY AVAILABLE SITE INFORMATION. ALL DIMENSIONS, GRADES & AREAS ARE SUBJECT TO VERIFICATION BY A PROFESSIONAL CIVIL ENGINEER FOR COMPLIANCE WITH ALL NATIONAL, STATE, & LOCAL REGULATIONS. NOT FOR REGULATORY PERMITTING OR CONSTRUCTION.

Landmark Mixed-Use Development  
San Antonio, Texas

Landmark North Conceptual Rendering



Landmark North

Landmark Mixed-Use Development  
San Antonio, Texas



Landmark Mixed-Use Development  
San Antonio, Texas

Landmark North Conceptual Rendering





Landmark Mixed-Use Development  
San Antonio, Texas

Landmark North Conceptual Rendering



Landmark Mixed-Use Development  
San Antonio, Texas

Landmark North Conceptual Rendering



Landmark Mixed-Use Development  
San Antonio, Texas

Landmark North Conceptual Rendering



Landmark Mixed-Use Development  
San Antonio, Texas

Landmark North Conceptual Rendering





CUASO DESIGN STUDIO IS NOT RESPONSIBLE FOR ANY MODIFICATIONS MADE TO THIS DRAWING BY OTHER PARTIES. DIMENSIONS AND AREAS ON THIS DOCUMENT ARE APPROXIMATE AND SUBJECT TO CHANGE.

CUASO DESIGN STUDIO

**fulcrum**  
DEVELOPMENT

LANDMARK NORTH

Conceptual Rendering

3

01.27.2022



CUASO DESIGN STUDIO IS NOT RESPONSIBLE FOR ANY MODIFICATIONS MADE TO THIS DRAWING BY OTHER PARTIES. DIMENSIONS AND AREAS ON THIS DOCUMENT ARE APPROXIMATE AND SUBJECT TO CHANGE.

CUASO DESIGN STUDIO

**fulcrum**  
DEVELOPMENT

LANDMARK NORTH

Conceptual Rendering

4

01.27.2022

Landmark Mixed-Use Development  
San Antonio, Texas

Landmark North Conceptual Rendering



# Landmark Mixed-Use Development San Antonio, Texas

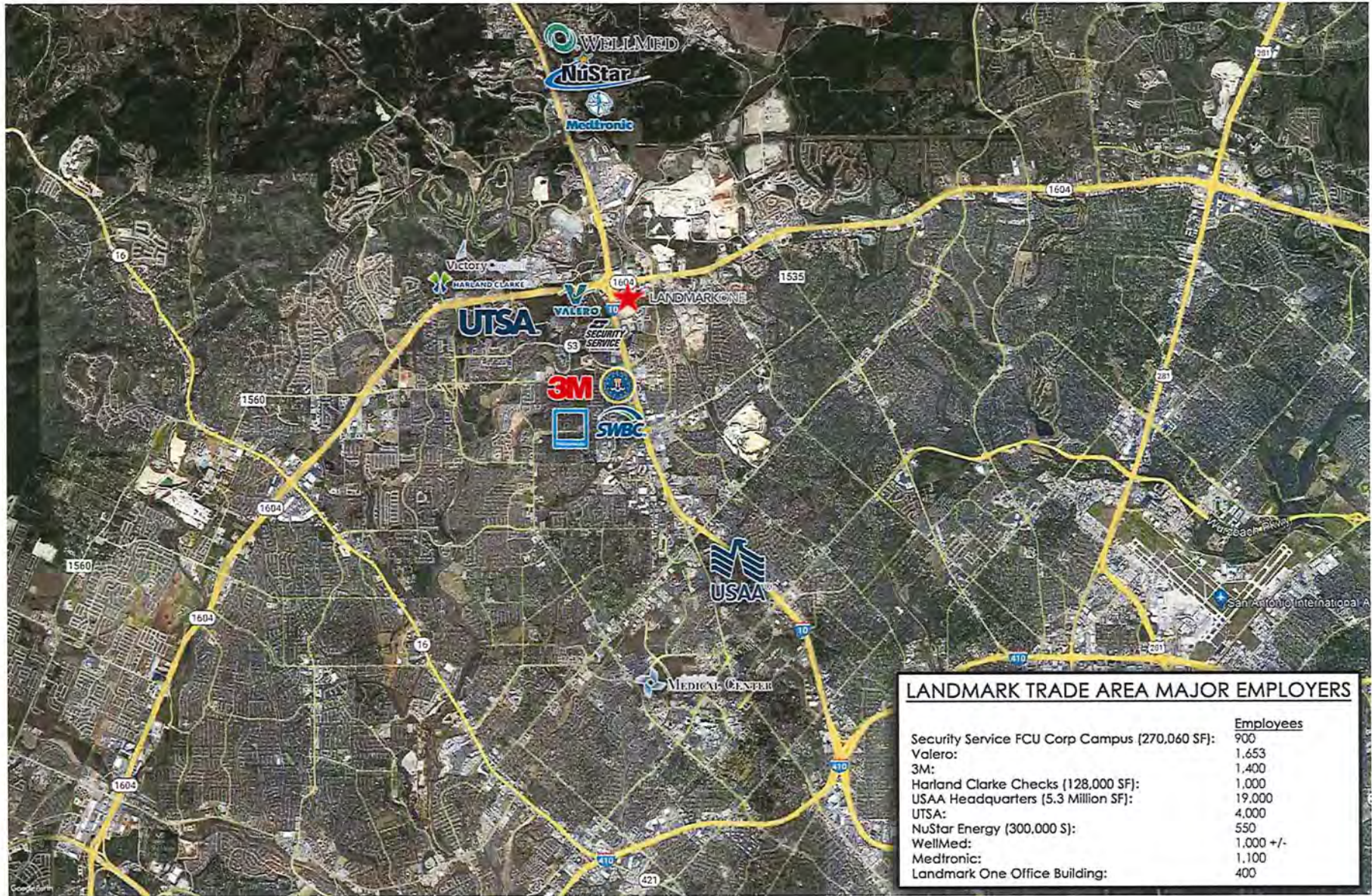



# Landmark Mixed-Use Development San Antonio, Texas

## 20 Minutes Drive Time - Heat Map

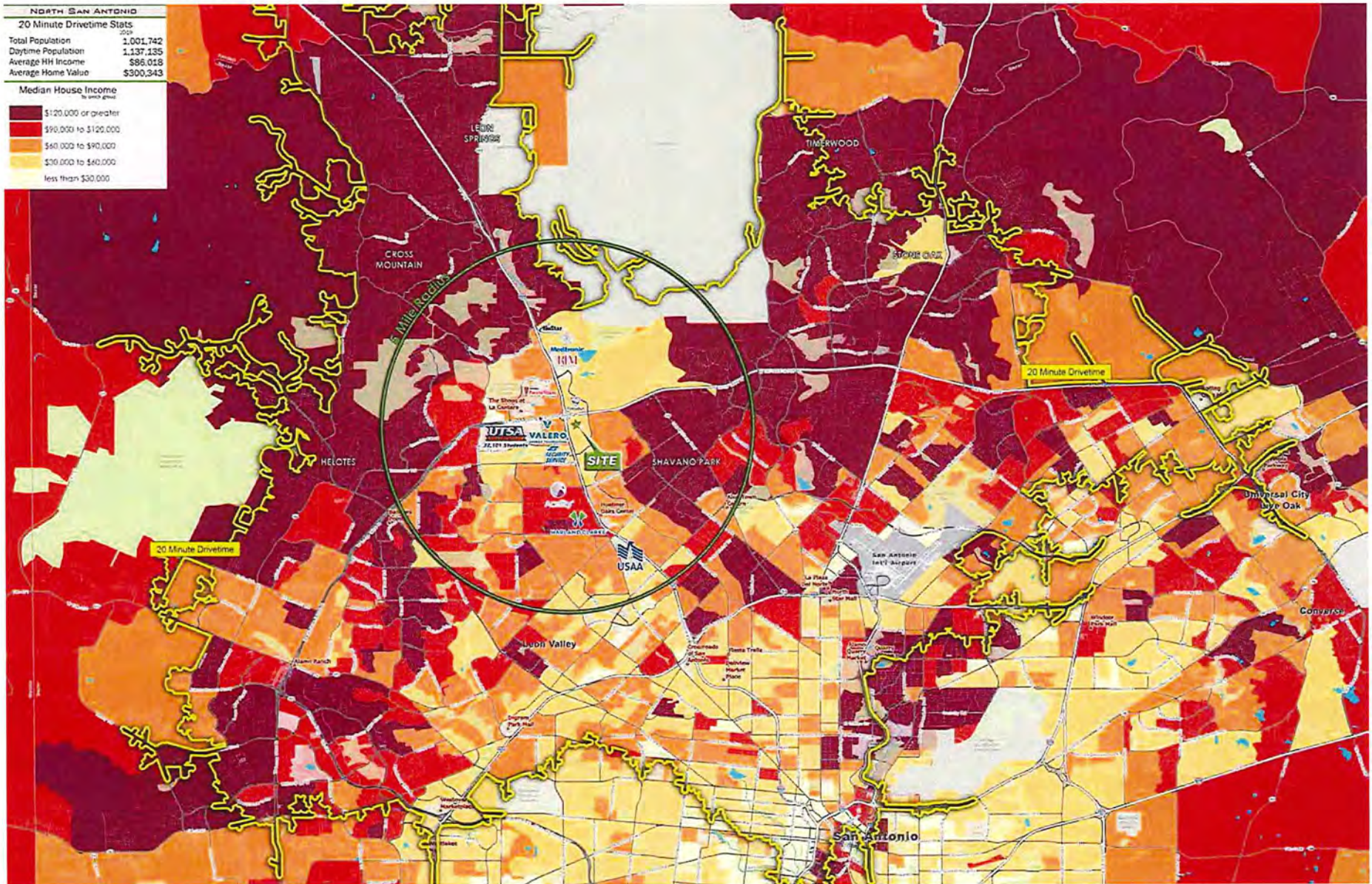

Landmark Mixed-Use Development  
San Antonio, Texas

Routes to Landmark - Entering from North

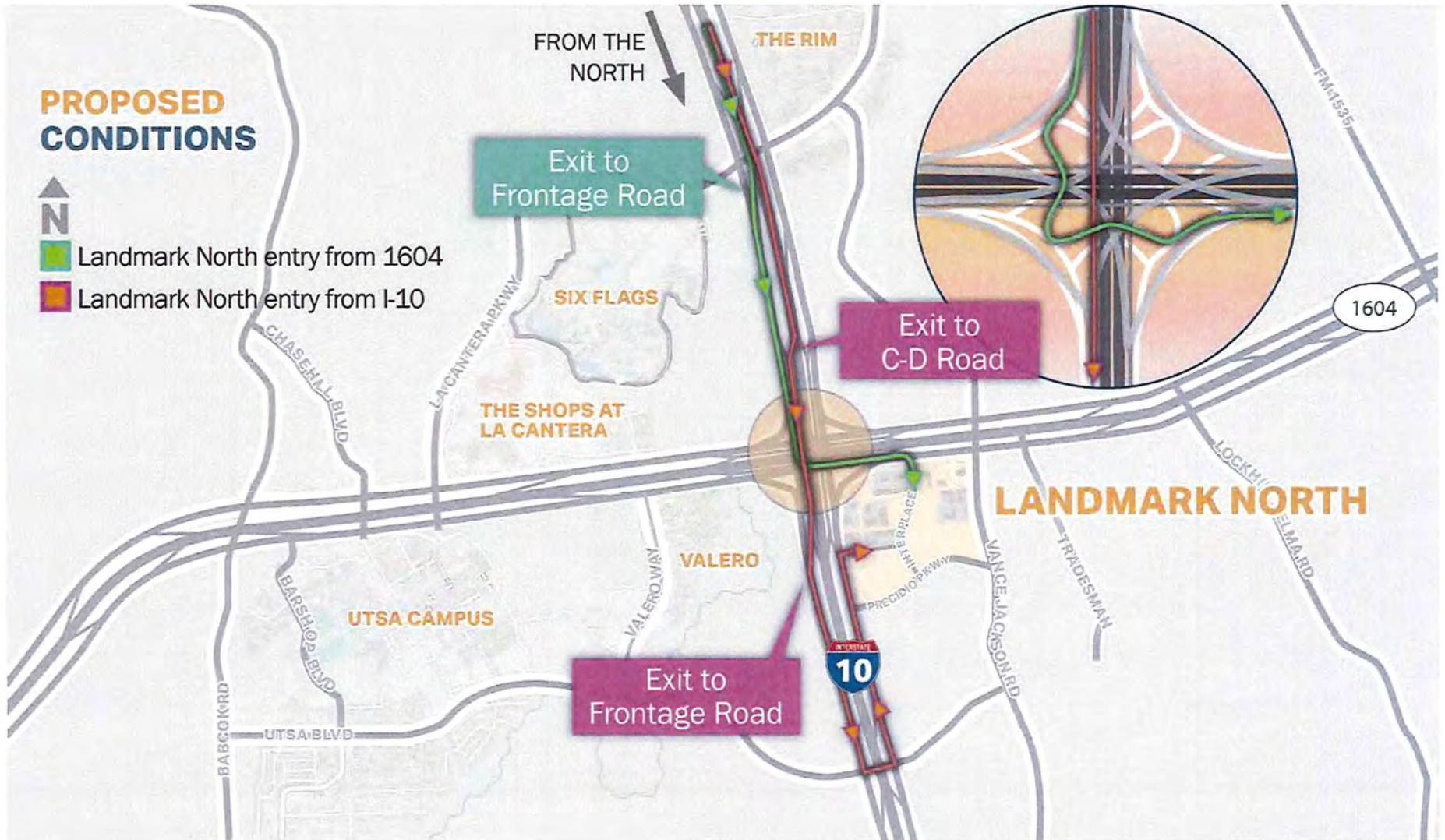

# Landmark Mixed-Use Development San Antonio, Texas

## Routes from Landmark - Exiting to North

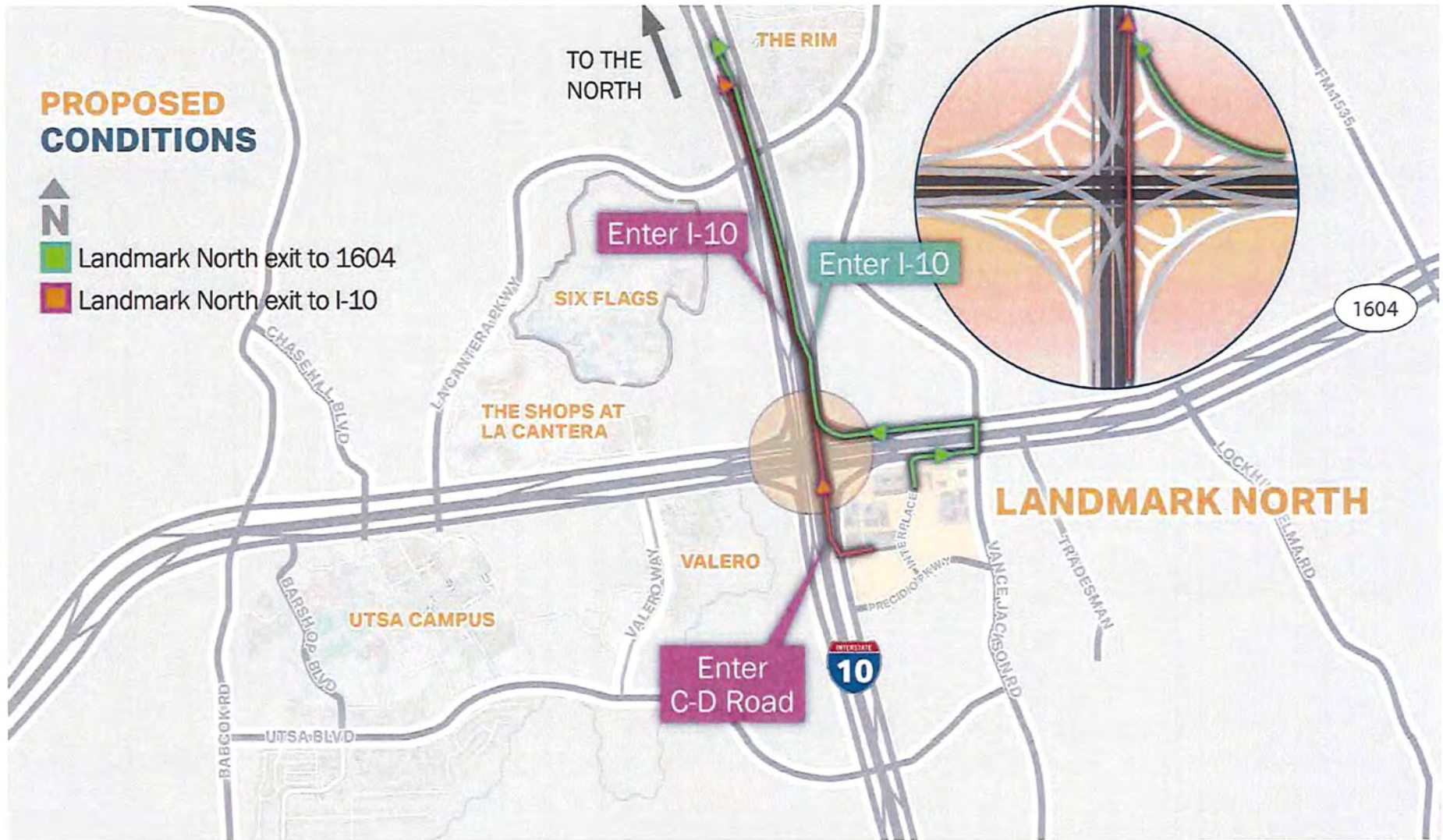

# Landmark Mixed-Use Development San Antonio, Texas

## Routes to Landmark - Entering from East

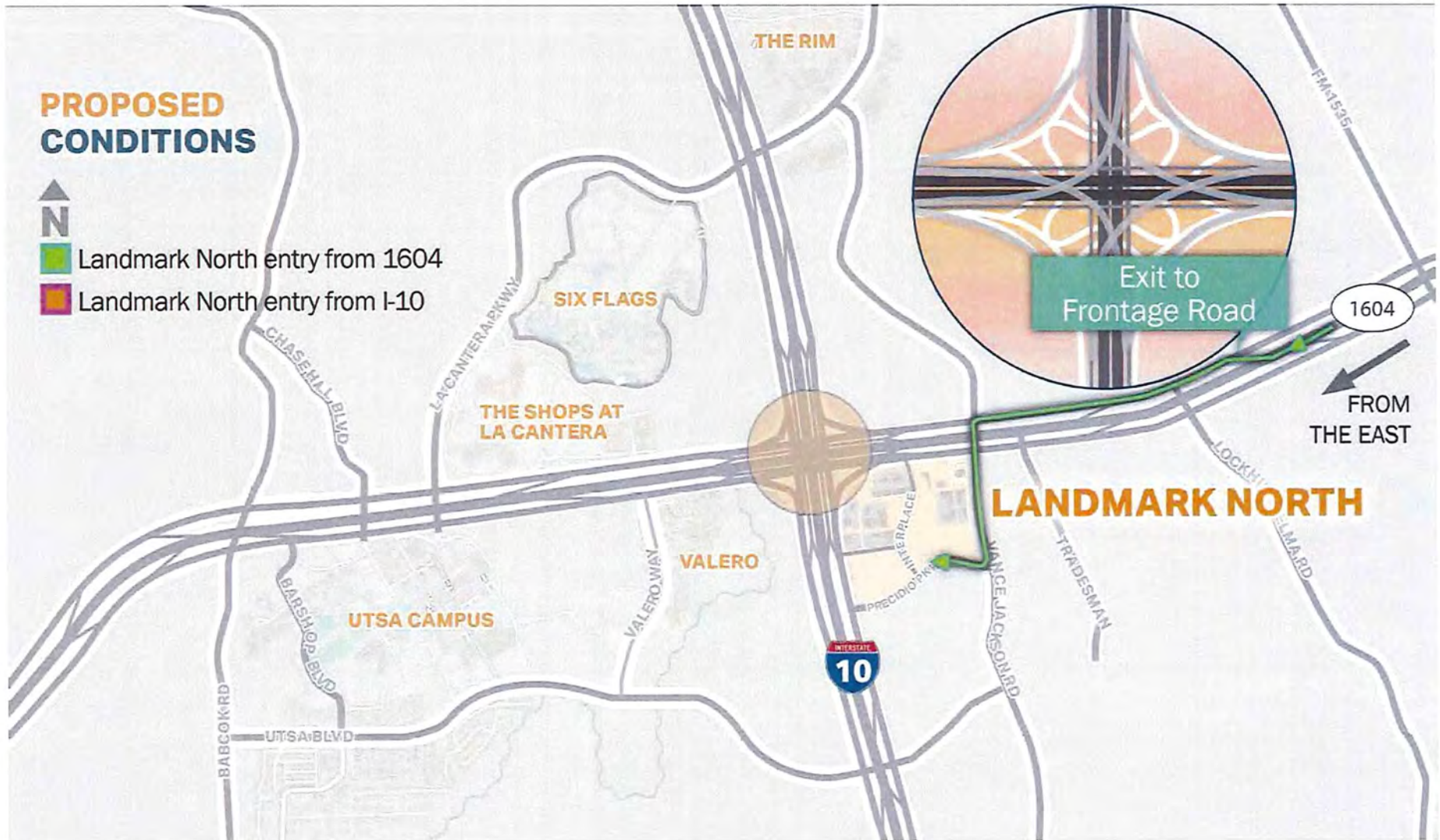

Landmark Mixed-Use Development  
San Antonio, Texas

Routes from Landmark - Exiting to East

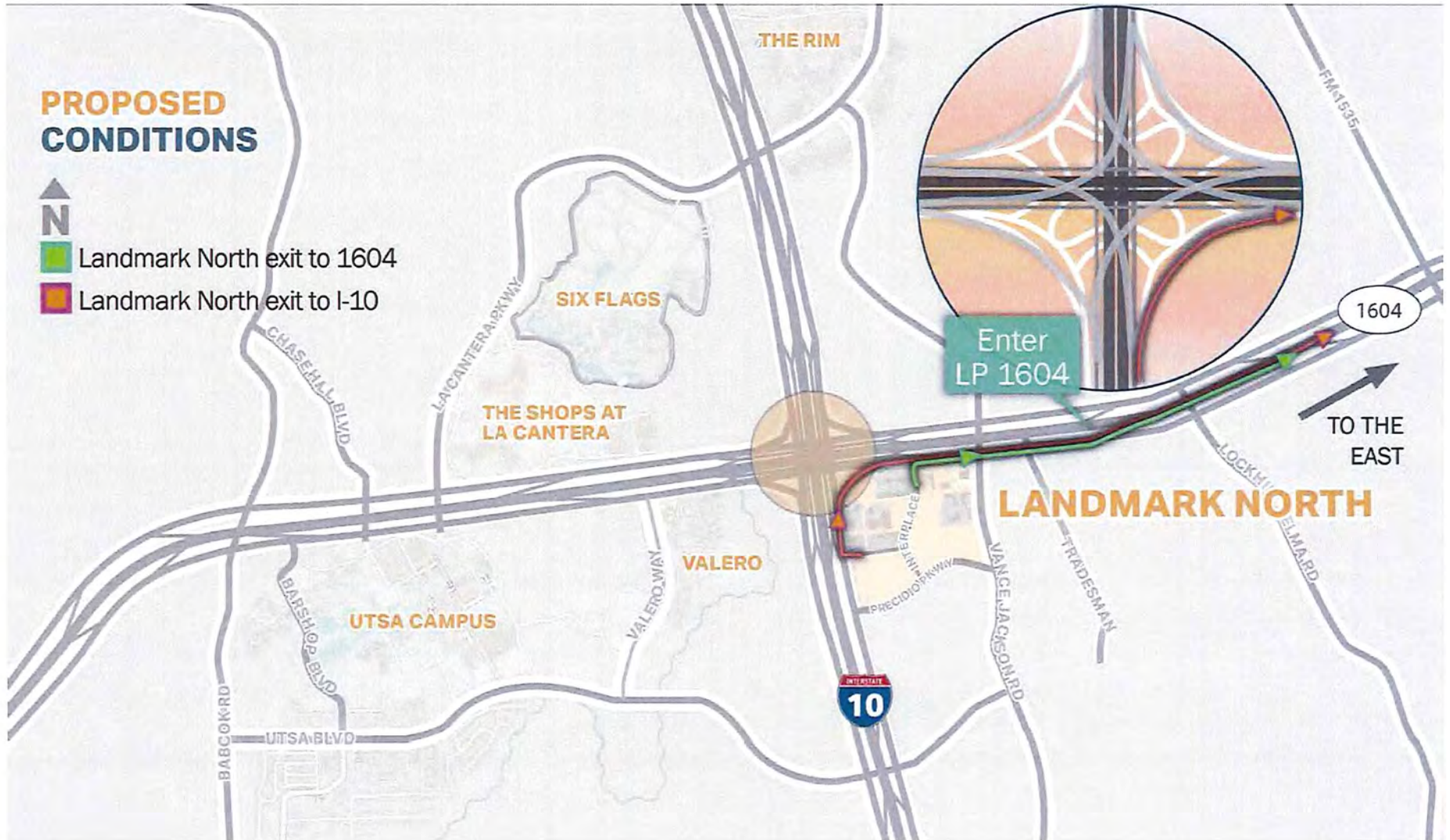

# Landmark Mixed-Use Development San Antonio, Texas

## Routes to Landmark - Entering from West

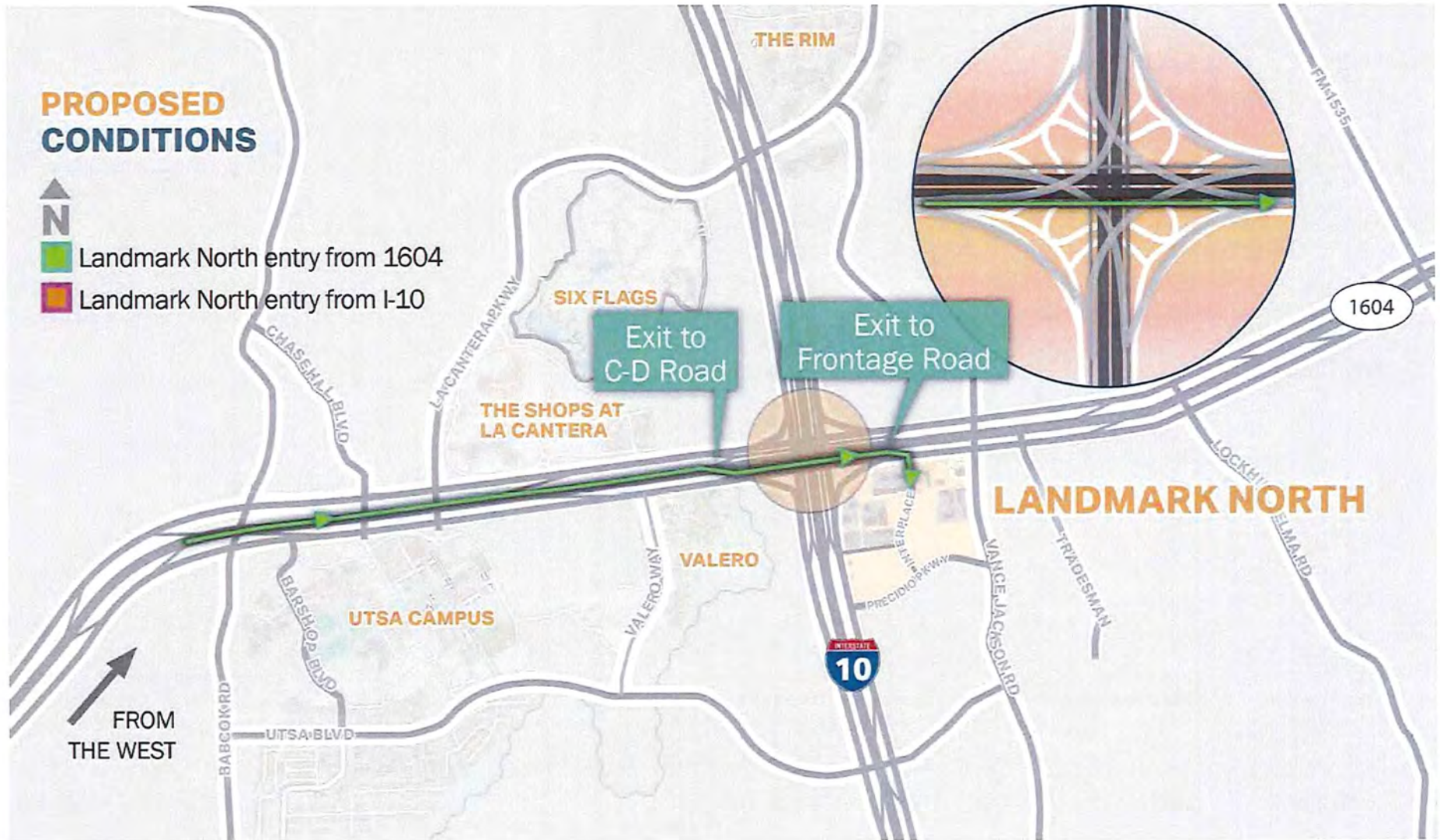

Landmark Mixed-Use Development  
San Antonio, Texas

Routes from Landmark - Exiting to West



Landmark Mixed-Use Development  
San Antonio, Texas

Routes to Landmark - Entering from South

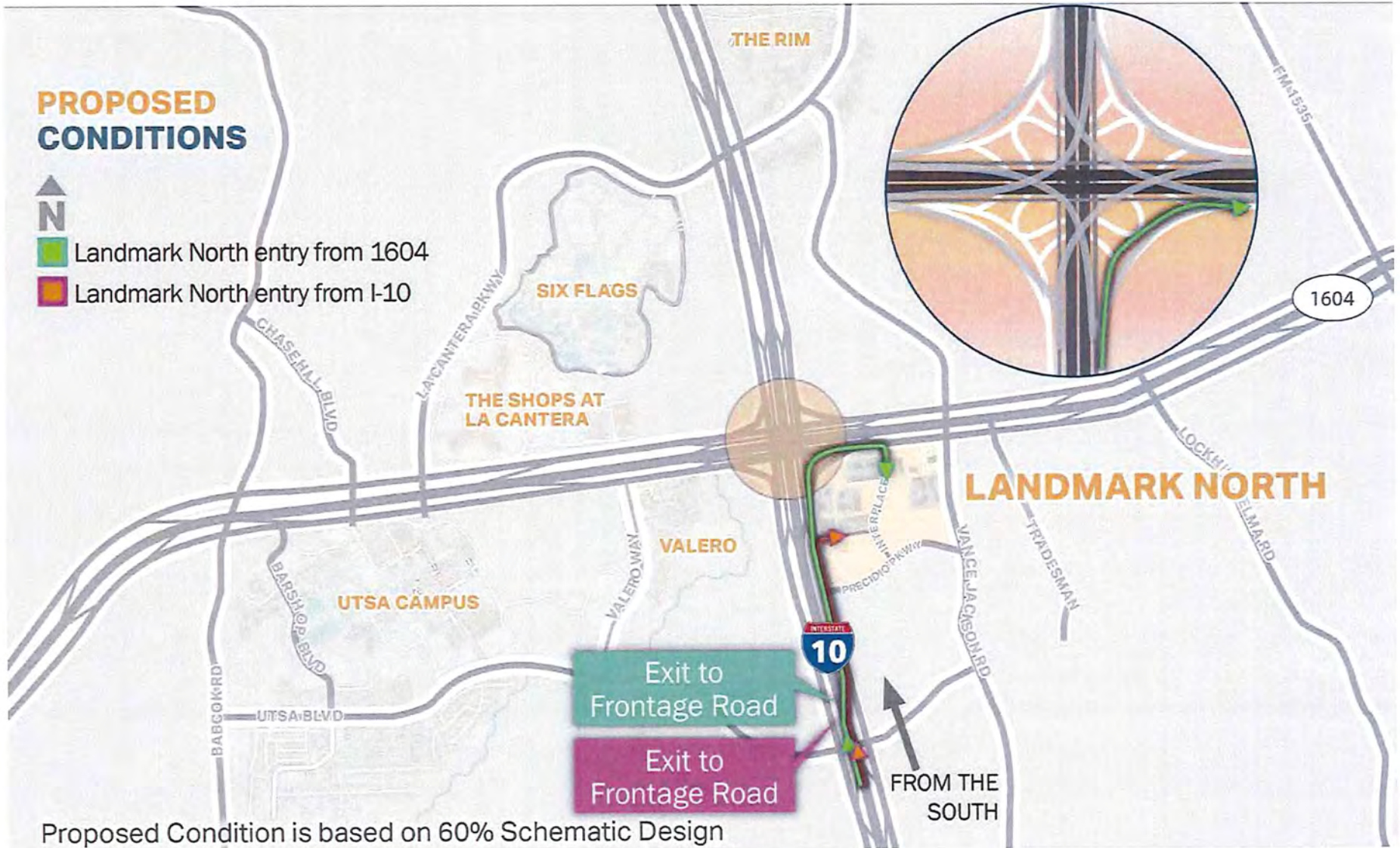



Landmark Mixed-Use Development  
San Antonio, Texas

Routes from Landmark - Exiting to South  
San Antonio, Texas

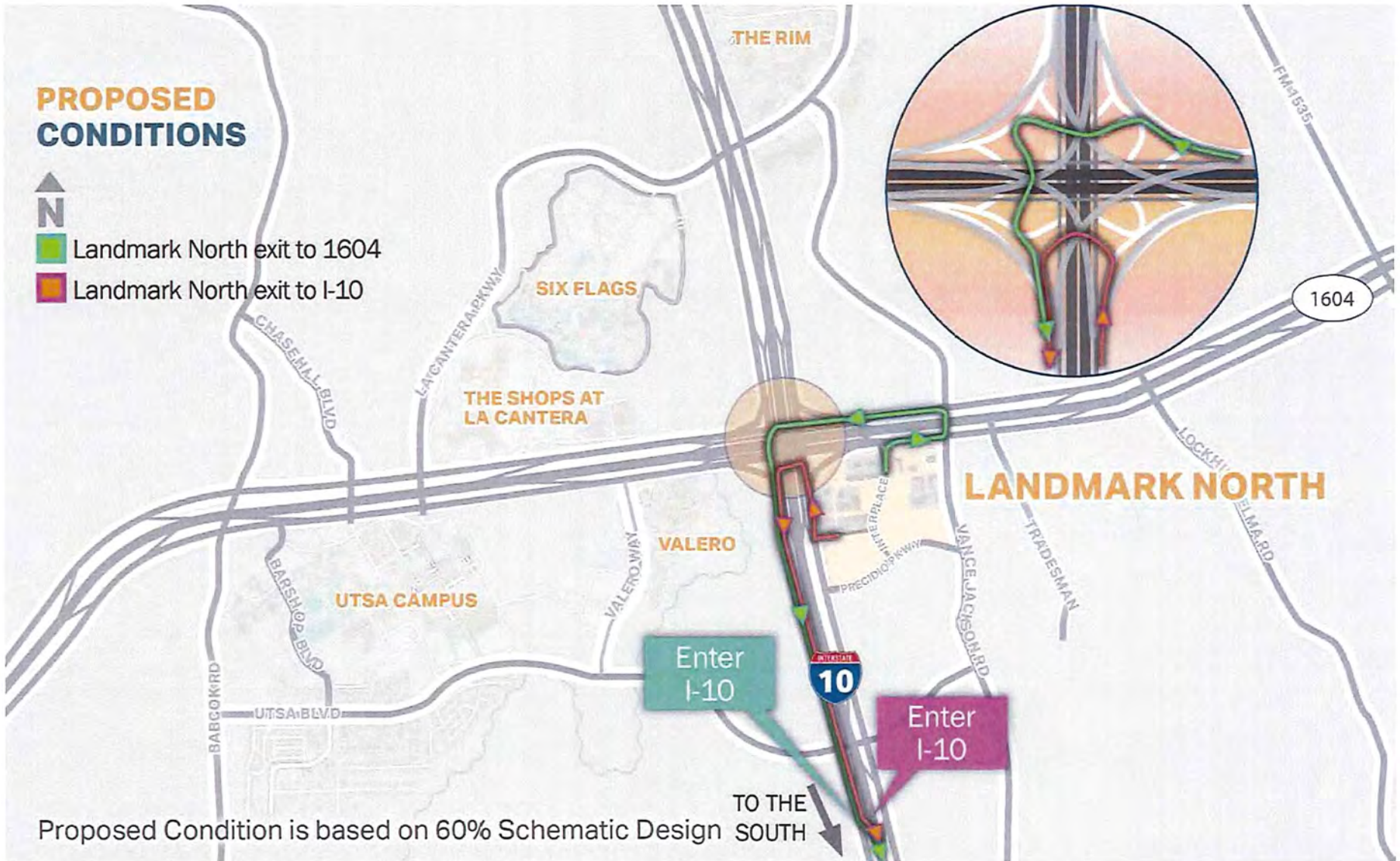

Proposed Condition is based on 60% Schematic Design